

428598

Certified, Filed and or Recorded on  
April 03, 2018 1:30 PMBENTON COUNTY MINNESOTA  
CHERYL L. KANTOR  
COUNTY RECORDERBy: BS

6-V-1

# CERTIFICATE OF LOCATION OF GOVERNMENT CORNER

NORTHEAST Corner of Section 9, Township 38, Range 31  
4TH Principal Meridian, State of Minnesota, County of Benton

At the corner location shown on the sketch:

- ☐ On \_\_\_\_\_ found a \_\_\_\_\_
- ☐ left monument as found ☐ lowered monument ☐ removed monument (explain)
- ☒ On 2-15-12 placed on 1/2" IRON PIPE WITH RLS 19552 CAP

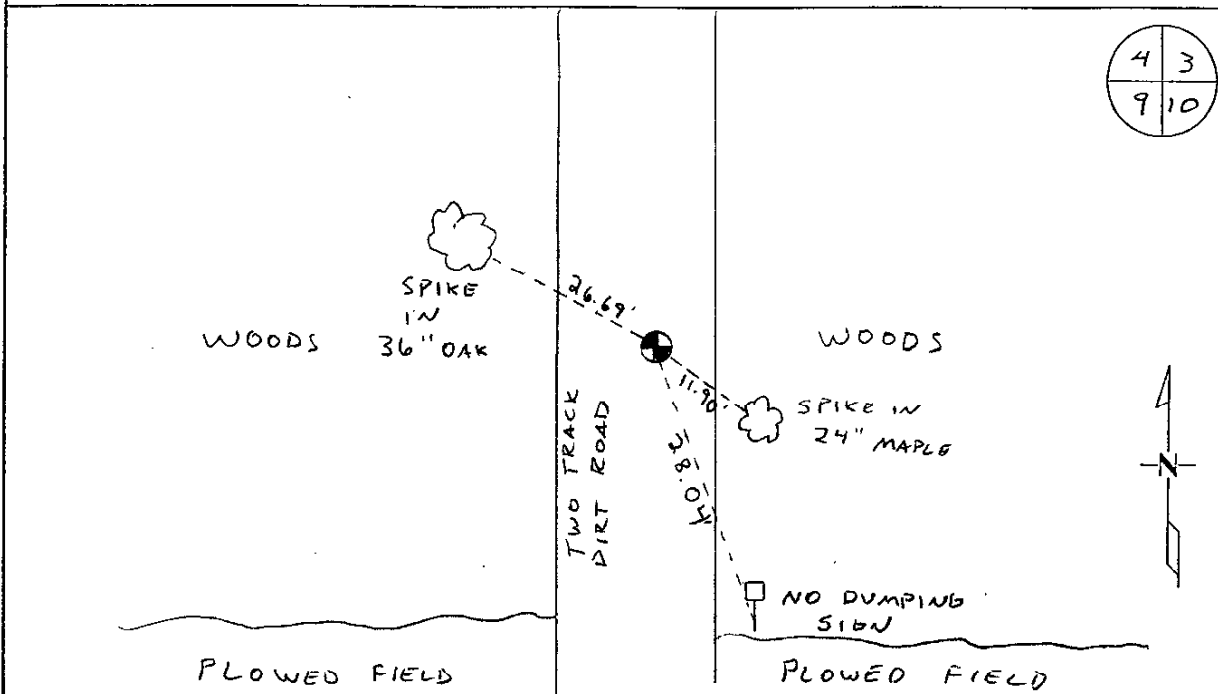

Statement of evidence for this corner location is on back of this page.

I hereby certify that this document was researched and prepared by me or under my direct supervision and that I am a licensed Land Surveyor under the laws of the State of Minnesota.

Signature Jerome C. W. Hattcock  
 Benton County Surveyor  
 License No. 19552

Date: 3/29/2018

PAGE 1 OF 2

Benton County Surveyor's Office  
Jerome C. Wittstock, County Surveyor  
Minnesota License No. 19552

**Statement of Evidence:**

**D092**

Northeast Corner of Section 9, Township 38 North, Range 31 West, East Langola Township, 4<sup>th</sup> Principal Meridian, Benton County, Minnesota.

1852 Original US General Land Office survey set a wood post at this location and bearing trees were recorded.

10" Blk Oak	N 19 W	550 links
8" Blk Oak	N 84 1/2 E	175 links

1916 County Surveyor's Record Book 2, page 81, and Record Book A, Map No. 26, shows a survey of Section 3 by J.P. Soderstrum. He notes corner found and marked by an iron.

No Date County Surveyor's Record Book 2, page 88, notes an iron at the corner.

2012 The Benton County Surveyor's Office found a 100D spike in a cut area on a fence to the west. The found spike also falls on the extension of a line from a stone at the north quarter of Section 9 through an east-west fence near the west sixteenth. The split of the distance between the found spike and said stone fits the brush line going north at the west sixteenth. No evidence of the iron from 1916 was found. The found iron measures well proportionally north and south. The position of the found 100D spike was accepted as marking the corner position and a 1/2" x 14" iron pipe capped 19552 was set over the spike to mark the position.

County Coordinates obtained by GPS  
NAD 83 (1996 Adjustment)  
N- 190881.439  
E- 462486.457